

FIXED/MOVABLE FOLDED/HANGING ISOMETRICS

1/4"=1'-0"
013A141C0M01

C

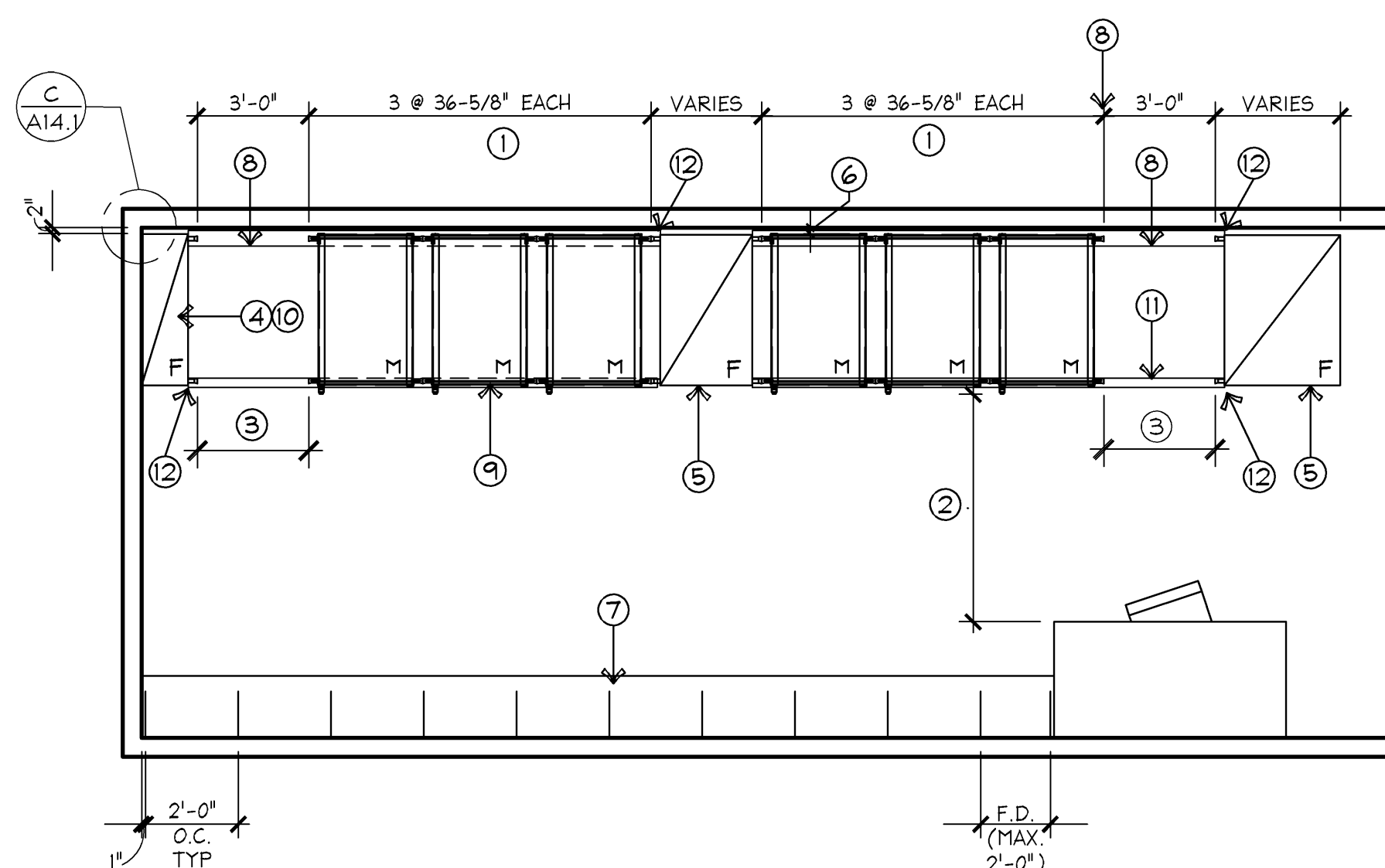

PLANNING GUIDE (REFERENCE ONLY)
1/4"=1'-0"

NOTE:
DETAILS SHOWN ARE FOR
REFERENCE ONLY AND NOT FOR
CONSTRUCTION. REFER TO MANUF.
INSTALLATION INSTRUCTIONS.

KEYNOTES

- ① THE MAXIMUM NUMBER OF BASES PER MODULE IS 6. 7 OR MORE WILL REQUIRE 2 AISLES AND 2 SETS OF STOPS.
- ② THE MINIMUM DISTANCE BETWEEN SHELVING & THE DESK IS 5'-0".
- ③ THE SHELVING AISLE MUST BE AT A MIN OF 3'-0" CLEAR BETWEEN BUFFERS TO THE ADA.
- ④ USE THE SINGLE FACE FIXED SHELVING AGAINST WALLS WITHIN THE MOVABLE BASE SYSTEM.
- ⑤ USE (2) 15" D₁, (1) 30" D₂ FIXED SHELVING BETWEEN MOVABLE SHELVING, OR AT THE END WHERE THERE ARE NO WALLS. ATTACH TO FLOOR AT ALL 4 CORNERS PER DETAIL E/A1.1. ATTACH TO WALL FURNING PER DETAIL B/A1.1.
- ⑥ ALLOW 2" SPACE BETWEEN THE MOVABLE SYSTEM AND THE WALL, COLUMN, OR OUTERMOST OBSTRUCTION.
- ⑦ USE WALL STANDARDS AND BRACKETS AS REQUIRED FOR LAYOUT.
- ⑧ INSTALL ANTI-TIP TRACK PER MANUFACTURER'S GUIDELINES. INSTALL AT WALL FOR SINGLE ROW UNITS AND INSTALL AT CENTER FOR DOUBLE ROW UNITS.
- ⑨ INSTALL CROSS BRACING ON ALL MOVABLE UNITS PER MANUF. INSTALLATION INSTRUCTIONS.
- ⑩ FIXED UNITS AT WALL, REFER TO DETAIL B/A1.1 FOR ATTACHMENT TO WALL FURNING STRIPS AND DETAIL E/A1.1 FOR FLOOR ATTACHMENT.
- ⑪ INSTALL "V" TRACK CUT TO LENGTH AS REQUIRED.
- ⑫ TRACKS SHALL BE FLUSH TO FIXED SHELVING UNITS.

STANDARDS & BRACKETS

MOVABLE STORAGE
(FOLDED OR HANGING)

FIXED STORAGE
(FOLDED OR HANGING)

SHELVING LAYOUT GUIDELINES

N.T.S.
02DA141HOMOBL

H

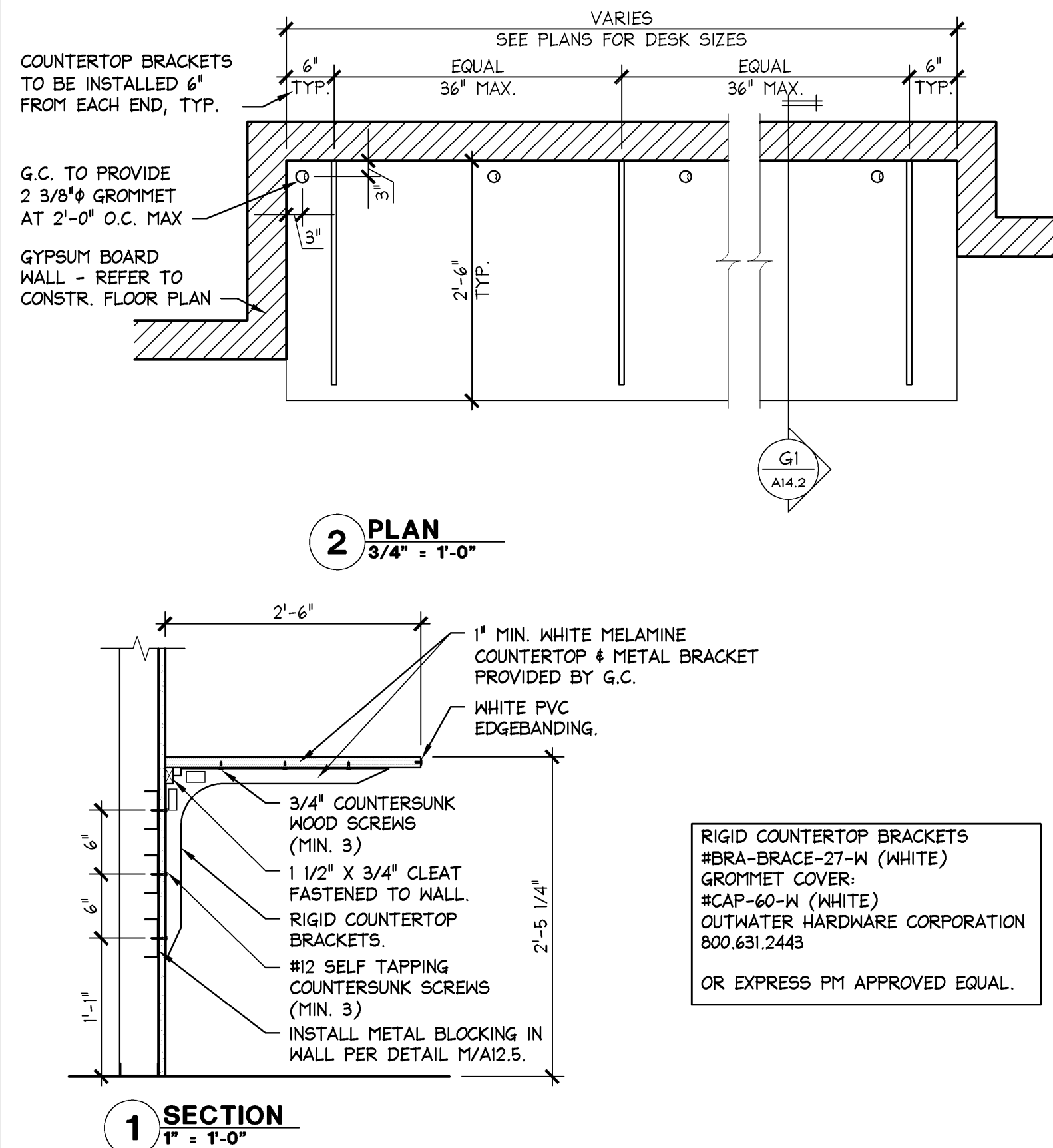

NOT USED

1/2" = 1'-0"
02DA142K0CARG

MANAGER LEDGE MOUNTING

AS NOTED

G	NOT USED
---	----------

N.T.S.
02SA141A0SHLV

A

17181

PROJECT INFORMATION:

EXPRESS
OUTLET MALL OF SAVANNAH
200 TANGER OUTLET BLVD.

NEW PACKAGE:
DG GENERATION:
4982 A/E PROJECT

OUTLET
SPRING 2015
140414

* INDICATES NO REVISION TO THIS SHEET

SHREMSHOCK
Shremshock Architects, Inc.
6130 S. Sunbury Rd. Westerville, OH 43081
t: 614 545 4550 | f: 614 545 4555 | shremshock.com
Timothy J. Shremshock, Architect | #13585

ELITE CONSTRUCTION GROUP
LAKE JACKSON, TX
PHONE: 979-285-0712
NOTE: THESE PRINTS HAVE BEEN
REDUCED BY 50 PERCENT. SCALE
WILL BE 50 PERCENT OF WHAT IS
NOTED ON PLANS

DATE ISSUED: 09/26/14
DESIGNED BY: JB
DRAWN BY: JEB
CHECKED BY: KMM/APS

STOCKROOM SHELVING ASSEMBLY

DRAWING NUMBER:

A14.2